

# Balboa Island Museum & Historical Society

SPRING/SUMMER 2014

FOUNDED 2000

VOLUME 9

## “OVER THE BRIDGE” THE ORAL HISTORY PROJECT

By Jennifer & Cindy Keil

Sisters Jennifer and Cindy Keil have a passion for documenting oral histories and are assisting the Museum in gathering stories from Balboa Island residents. Jennifer was just awarded her Master of Arts Degree in History, with an emphasis in Public and Oral History. Cindy is earning her Master of Arts in English.

We met with Museum Board Members Ed Trainor and Bob Dennerline to discuss launching an Oral History project to capture memories of days gone by. As Master's degree students at California State University, Fullerton, the faculty at the Center for Oral and Public History taught us how to conduct interviews, and we implemented a sustainable program that can continue to record conversations from Island residents. Tina Wayt, a wonderful BIMHS volunteer, opened the Museum for us and assisted in securing the narrators. Being passionate about the Oral History craft, we collaborated on how we could use this material in video form for the Oral History station [to be established in the near future] so these recollections will be available to Museum visitors.

We interviewed 23 Island residents ranging in age from 64 to 96 years. Through the process, the BIMHS Oral History Project captured the essential changes that occurred over time in this vibrant community. The Island took on its own personality and was transformed by its people. It experienced dramatic change from early developers, Pasadena visitors and World War II blackouts, and became a permanent lively community. Some narrators' families intended just to come for a summer rental and then decided that this would be their permanent home. If walls could speak, the historic cottages and modernized homes would contain a multitude of stories.

We have begun to uncover these rich stories by speaking with their residents. Alice Dear said, "I came here at the end of my honeymoon and never left. I've lived in the same house for 60 years!"

We learned how the businesses shaped the Island culture. Each week that we met, new aspects to the Island were revealed and we laughed over fun stories. Narrators shared many fond

memories of the Jolly Roger, Dad's Ice Cream, Hershey's Market, the Ferry, and the hardware store. For the Pearl Girls, the street on which they reared their children and created a flag raising song made them connect to the community. Neighbors are practically family in this setting; generations of children have grown up together and have continued to reside here.

Maxwell Phillips said, "Balboa Island is really a small town. People come into my store and have always asked me, 'How can you live so close to each other?' And my answer is we don't live in our houses, we live outside. We sleep in our houses but we have the biggest pool in the world and we have the friendliest neighbors in the world."

One of the most celebrated memories is the homecoming as people drove over the bridge. "My husband was a football coach and teacher in the Anaheim District and up there it was a totally different life," said Alice Dear. "When he would come over the bridge to the Island, he'd pick up his other life here at home. And I've heard so

many people say the same thing. When they come from work and onto the Island, they live in a different world here, and it's a lovely, lovely world."

The collective celebration of holidays such as the Fourth of July and Christmas Boat Parade hold a special meaning for Islanders.

Participant Joyce Harris said, "I couldn't list all the fun things we've had here. The Fourth of July got all the family here and the fireworks and everything—it's pretty special."

We are grateful for the opportunity to be a part of this process and look forward to sharing these stories with you. The Oral History station will be established inside the Museum in the near future and we hope you will enjoy watching and listening to the interviews that we were able to conduct.

The Museum thanks the Keil sisters, Tina Wayt and Peggy Marotta for their tireless efforts to make the Oral History Project a reality. We also thank the contributors who have shared their priceless stories about the early days on Balboa Island.



Cindy Keil



Maxwell Phillips has lots of stories to tell!

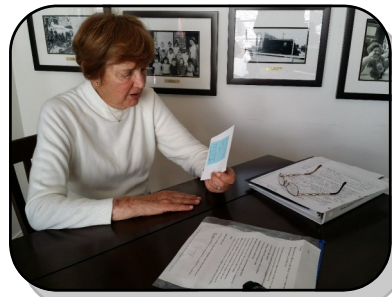

Hanne Parks shares her memories



Alice Dear being interviewed by Jennifer Keil

# Celebrating Island Homes With Historic Plaques

May 10th, 2014

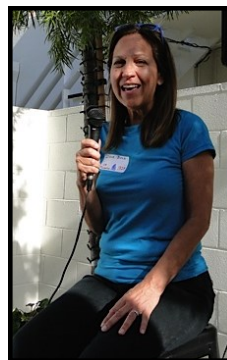

## THE PRESIDENT'S CORNER



Ed Trainor

One of the best jobs on Balboa Island is just an application away! Being a volunteer is one of the best jobs, so long as you don't mind getting paid in smiles and thanks. As a Museum volunteer you will have the opportunity to meet local residents as well as visitors from all over the world. We welcome you to join our Museum family and help keep the Balboa Island Museum one of the best attractions in the city!

We offer two shifts during our regular business hours.

Wednesday, Friday, Saturday and Sunday

10 am - 1 pm, 1 pm - 4 pm

Applications are available at the Museum and on our website, [www.balboaislandmuseum.org](http://www.balboaislandmuseum.org). Please contact Sue Sibley at 916-799-6053 for more information.

### THANKS TO YOU!

We would like to express our sincere appreciation to everyone who generously supports the work we do to collect, preserve and share the history of Balboa Island.

Through your membership and additional gifts, you help the Museum to gather and protect the amazing stories and history of Balboa Island.

**Be a part of Balboa Island history**  
**Renew or become a member**  
**Application enclosed**

Editorial contributions by Shirley Pepys and Ellen Goodman

#### 2013- 2014 BOARD OF DIRECTORS

**PRESIDENT**  
Ed Trainor

**VICE PRESIDENT**  
Bob Dennerline

**TREASURER**  
Michael Smith

**SECRETARY**  
Diane Bock

**DIRECTORS**  
Don Abrams  
Conrad Baumgartner  
Steve Bromberg  
Alice Dear  
Robert B. Lambert  
Sharon Lambert  
Tia Morris-Lowell  
Jack Northrup  
Shirley Pepys  
Sue Sibley  
Tina Wayt



## HISTORIC HOMES ON THE ISLAND

Diane Bock

There are 1,444 homes on Balboa Island, and out of these, 135 bear a plaque engraved with the words *Balboa Island Historical Society* and the date that the house was built. About 300 more houses qualify to be recognized as a "historic home" and the BI Museum & Historical Society invites home owners to consider purchasing a plaque. In order to qualify, the structure must have been constructed at least 60 years ago (currently 1954 or earlier.)



117 Turquoise, Historic Plaque date 1912

Sixty five of the owners of Balboa Island's Historic Homes gathered at the Museum on May 10th to share their pride in the significance (and charm!) of their vintage Balboa Island homes. Don Abrams presented some of his favorite mem-



Collins Castle

ories of Balboa Island's cottages from the earliest days and he was followed by Jan Benner, our newest (and oldest) Historic Home Owner. Jan and her husband, John, very recently purchased 117 Turquoise (#4) - this property bears the Historic Homes plaque with the earliest date: 1912. Wine and cheese were served; old connections were renewed and new friends were made.



The White Swan

One of the first homes on the Island was built in 1907, designed for the original land developer, W.S. Collins. It was constructed for Collins' 4th wife, Apolena, and appropriately named, "Collins Castle." The house was rented by the ill-fated comedian, Fatty Arbuckle, around 1921. Collins Castle was torn down in 1953; Collins had died the year before. In its stead, eight new houses were erected on what is now called Collins Island. The "White Swan" was the second house built on the Island at the west side of Pearl and the South Bay Front. It was owned by Collins' second wife, Jessie.

### About the Museum

Founded in 2000, the Balboa Island Museum & Historical Society provides a place for Islanders and visitors to gather and share the history and heritage of this beloved location. Donations are tax deductible. Volunteers are desired. Contributions of photos, memorable stories and artifacts depicting Island life are welcomed.

**Hours:** Wed, Fri, Sat, Sun, 10 am - 4 pm  
 331 Marine Ave., Balboa Island, CA 92662  
[info@balboaislandmuseum.org](mailto:info@balboaislandmuseum.org)

**949-675-3952**

[www.balboaislandmuseum.org](http://www.balboaislandmuseum.org)





## MEMBERS/DONORS 2013—2014\*

### PLATINUM - \$20,000

City of Newport Beach

### DIAMOND - \$5,000

Mr. & Mrs. Don Abrams  
Mr. & Mrs. Patrick Dirk  
Mr. & Mrs. Jack Northrup  
Ms. Shirley Pepys

### SPECIAL DONORS

Argyros Family Foundation  
Mr. & Mrs. Keith Curry  
Hershey Family

### EMERALD - \$2,500

Jack Scudder Memorial Fund

### RUBY - \$1,000

Mr. & Mrs. Jim Carstensen  
Mr. & Mrs. Gordon DesCombes  
Mr. & Mrs. Barry Meguiar  
Mr. & Mrs. Ed Trainor

### SAPPHIRE - \$500

Mr. & Mrs. Larry Bock  
Mr. & Mrs. Bo Brusco  
Mr. Chuck Cencilbaugh  
Mr. & Mrs. Bill De Witt  
Mr. Jeff Gehl  
Mr. & Mrs. Bill Harris  
Mr. & Mrs. Anton Hershey  
Mr. & Mrs. Doug Jackson  
Ms. Terry O'Brien  
Mr. Stan & Mrs. Renee Pepys Lowe  
Ms. Marilyn von Kleinsmid-Randolph

### TOPAZ - \$250

Balboa Island Yacht Club  
Mr. & Mrs. Steve Bromberg  
Mr. & Mrs. Brian Burch  
Mr. & Mrs. Ron Cassell, Jr.  
Mr. Terry Causey  
Mr. Chuck Cencilbaugh  
Ms. Alice Dear  
Ms. Heidi Hall & Mr. Steven Guzowski  
Mr. & Mrs. Harlan Harmsen  
Mr. John Heffernan  
Mr. & Mrs. Tom Houston  
Mr. & Mrs. Robert Lambert  
Ms. Ksenia Larson  
Mr. & Mrs. Ken LaSpada  
Ms. Peggy Marotta  
Mr. & Mrs. Goran Matijasevic  
Mr. & Mrs. Kevin O'Grady  
Mr. & Mrs. John Robinson  
Ms. Nancy Watkins

### PEARL - \$100

Mr. & Mrs. David Allan  
Ms. Donna Anderson  
Dr. Steven Ballaback  
Mr. & Mrs. Conrad Baumgartner  
Mr. & Mrs. Allan Beek

Mr. Seymour Beek  
Mr. & Mrs. Bill Birnie  
Mr. & Mrs. Pete Blackman  
Ms. Monterey Brookman  
Mr. & Mrs. Ron Brower  
Mr. & Mrs. Bill Caton  
Mr. & Mrs. Rich Cholakian  
Ms. Victoria Collins  
Mr. & Mrs. Bob Cook  
Mr. & Mrs. Ted Cooper  
Mr. William Crawford  
Ms. Patti Culpepper  
Mr. & Mrs. Lou D' Ambrosio  
Ms. Jane Davis

Ms. Barbara Devine  
Mr. & Mrs. Mickey Dunlap  
Mr. & Mrs. Steve Eggert  
Mr. & Mrs. Bill Ehmig  
Ms. Catherine Emerick  
Mr. & Mrs. Dick Fenton  
Mr. Michael Glenn  
Ms. Janet Goodwin-McNiff  
Mr. & Mrs. Jim Grant  
Ms. Mary Hardesty  
Mr. & Mrs. Bert Harris  
Ms. Marilyn Harris  
Mr. & Mrs. George Harwood  
Mr. & Mrs. Jeff Herdman  
Jacobson Family Properties  
Mr. & Mrs. Terry Janssen  
Mr. & Mrs. Chuck Johnson  
Mr. & Mrs. George Jones  
Mr. & Mrs. Larry Kallestad  
Mr. Bob Kelley  
Mr. & Mrs. Jim Kirst  
Mr. & Mrs. Rich Kredel  
Ms. Terry Lakenan Rismon  
Ms. Miriam La Plante  
Mr. & Mrs. Reid Lowell-Morris  
Mr. Dan Mariscal  
Dr. Richard Mays  
Mr. & Mrs. Stephen McCoy  
The McGee Family  
Ms. Anne McNeill  
Mr. & Mrs. Jim Miller  
Mr. & Mrs. James Moloney  
Mr. Ellis Morcos  
Mr. & Mrs. Glen Muney  
Ms. Dorothy Munroe  
Ms. Leslie Newquist  
Mr. John Owens  
Ms. Kathy Parks  
Mr. & Mrs. Noel Pepys  
Dr. & Mrs. Ron Pizitz  
Mr. Al Preusch  
Mr. Douglas Rasmussen  
Mr. & Mrs. Rick Rawlins  
Ms. Marilyn Rock  
Mr. & Mrs. Bob Rogers  
Mr. & Mrs. Michael Romo  
Mr. & Mrs. Don Rooten  
Mr. & Mrs. Tom Saliba  
Mr. & Mrs. Robert Schnieders  
Mr. & Mrs. Bill Shacklett  
Mr. & Mrs. Michael Smith  
Mr. & Mrs. Sam Spragins  
Mr. Dean Starr  
Dr. Dan Stringer

Mr. & Mrs. Charles Swanson  
Mr. & Mrs. Skip Taft  
Ms. Judy Tarr  
Mr. & Mrs. Bill Wayt  
Mr. Chuck Wilke  
Mr. & Mrs. Basil Witt  
Mr. & Mrs. Ken Witzel  
Mr. & Mrs. Cam Woods & Family

### CRYSTAL - \$50

Ms. Jill Adams  
Mr. & Mrs. Jim Baker  
Ms. Anita Bessler  
Ms. Jacqueline Birdsong  
Mr. & Mrs. Bill Bonhall  
Ms. Pat Borison  
Mr. & Mrs. Don Bowers  
Mr. & Mrs. Dennis Bress  
Mr. & Mrs. Bruce Brown  
Ms. Maggie Brown  
Mr. & Mrs. Michael Buettell  
Mr. & Mrs. Daniel Byers  
Ms. Janice Burton  
Mr. & Mrs. Bob Callahan  
Mr. & Mrs. Dave Carmichael  
Ms. Joan Cayanni  
Mr. & Mrs. Rick Celio  
Mr. & Mrs. Bob Childs  
Ms. Diane Christie  
Mr. & Mrs. Bruce Cohoe  
Ms. Lynn Cunningham  
Ms. Carrie Davis  
Mr. Lyle Dawn  
Ms. Edna Dietrich  
Ms. Donna Di Bari  
Mr. & Mrs. Gary Douglas  
Mr. & Mrs. Leonard Edwards  
Mr. & Mrs. Robert Eichenberg  
Mr. & Mrs. Robert Farmer  
Mr. & Mrs. Lee Felling  
Mr. Jim Fournier  
Mr. & Mrs. John Fowler  
Mr. & Mrs. Steve Gilbert  
Ms. Angela Glaser  
Mr. & Mrs. Michael Goodman-Beal  
Mr. Laurence Gould, Jr.  
Mr. & Mrs. Wayne Gouvion  
Ms. Gay Grant  
Mr. & Mrs. Greg Grime  
Mr. & Mrs. Bill Hagemeyer  
Mr. & Mrs. Bob Halderman  
Mr. & Mrs. Dick Halderman  
Mr. & Mrs. John Hancock  
Mr. & Mrs. Douglas Hanes  
Mr. & Mrs. Edward Heath  
Ms. Noelle Heusser  
Mr. & Mrs. Steven Hively  
Mr. & Mrs. Greg Holden  
Ms. Margaret Hunt  
Mr. & Mrs. Dick Jones  
Mr. & Mrs. Rich Kredel  
Mr. Donald La Londe  
Ms. Cynthia Lake  
Ms. Mary Lane  
Mr. & Mrs. Jack Lang  
Mr. & Mrs. Gaylord Larsen  
Mr. & Mrs. Charles Lehman  
Mr. Peter Leinau

Ms. Maureen Lenihan  
Ms. Diane Lewis  
Mr. & Mrs. Kenneth Lewis  
Mr. & Mrs. Robert Lincoln  
Mr. & Mrs. Bill Long  
Ms. Helen Long  
Mr. & Mrs. Bill Longfield  
Ms. Margaret Lord  
Mr. & Mrs. Buz Lowe  
Mr. & Mrs. Joe Markow  
Ralph & Susan Maurillo Sims  
Mr. & Mrs. Rod Maxson  
Mr. & Mrs. Jorgen Moller  
Ms. Diane Mondini  
Dr. Joyce Nance  
Mr. Steve Neimeister  
Mr. & Mrs. Jack Niday  
Mr. & Mrs. Sim Pace  
Mr. Pete Painter  
Ms. Sue Painter  
Mr. & Mrs. Lee Pearl  
Ms. Frances J. Pedley  
Mr. & Mrs. Terry Peets  
Mr. & Mrs. Ben Peters  
Mr. & Mrs. Max Pepys  
Ms. Tiffany Pepys Hoey  
Mr. & Mrs. Randy Pestor  
Mr. & Mrs. Ben Peters  
Mr. & Mrs. Maxwell Phillips  
Mr. & Mrs. Gary Pugh  
Ms. Michele Raney  
Mr. Hurley Robinson  
Mr. Ralph Rodheim  
Mr. & Mrs. John Rohrer  
Mr. & Mrs. Ron Rohrer  
Mr. & Mrs. David Rose  
Mr. Dave Ruffell  
Mr. & Mrs. Dan Runner  
Mr. & Mrs. Ron Sadler  
Ms. Jenni Samuel  
Mr. & Mrs. Albert Sandberg  
Mr. & Mrs. Ben Schmid  
Ms. Marea Seastrom  
Ms. Susan Seely  
Mr. & Mrs. Scott Sibley  
Ms. Helen Smith  
Mr. & Mrs. Tim Steele  
Mr. & Mrs. John Swain  
Mr. & Mrs. Bill Thomas  
Mr. & Mrs. Doran Thomas  
Mr. Anthony Torrance  
Ms. Helen Tuppan  
Mr. & Mrs. Brett Turner  
Ms. Vicki Veden  
Mr. & Mrs. Charles Weinstein  
Mr. & Mrs. Rick Whipple  
Ms. Gail White  
Ms. Shirlee Ann White

### MERCHANTS

Balboa Island Ferry  
Dad's Donut & Bakery Shop  
St. John Vianney Chapel

\*As of 5/19/14.

Membership period extends from 10/1/13 through 12/31/14. Please call (310) 717-2325 with any corrections or if you do not see your name listed.